

EPA Lead and Copper Inventory

Mauriceville Municipal Utility District Customer Survey

Mauriceville Municipal Utility District is in the process of developing the required service line inventory for all of our customer connections. This is required by the EPA to 'get the lead out' of all national water supply systems.

The District has already begun an innovative approach to this inventory process with the aid of a GIS mapping program that has made this much less invasive for our customers. There are still a number of connections that need to be identified as lead, galvanized, copper or plastic. The District would like to ask for voluntary participation in the attached survey that will help us gather the information required.

The diagram at right can assist you in locating your portion of the service line. It shows how homes are connected to public water mains. The service line, owned and maintained by MMUD, is at the road or property line. It connects the public water main to the water meter. The house line connects the water meter to the home. The house line is owned by the customer. We are only interested in gathering the information for the customer owned portion of the service line. Your help with this project will greatly reduce the need for our staff to go to each home individually and dig up the meter box.

Mauriceville Municipal Utility District is committed to providing great water quality and protecting the health of our customers. If you have any questions, please call us at 409-745-4882 (business hours are 8:00 am – 4:30 pm, Monday-Friday) or email us at officemanager@mauricevillemud.com.

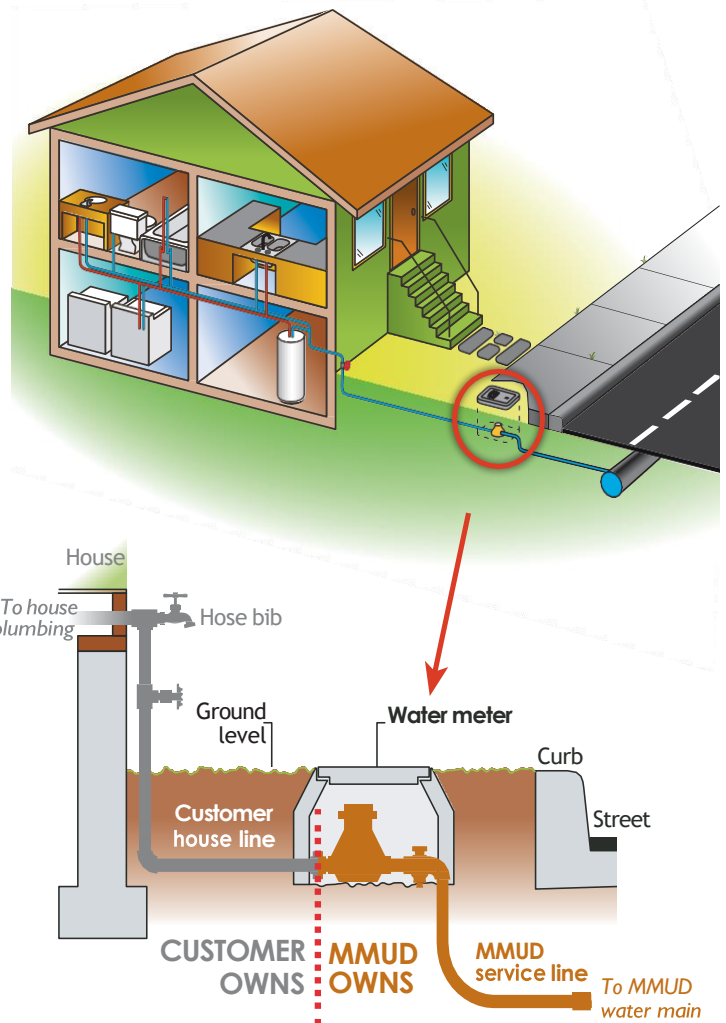

EPA Lead and Copper Inventory

Mauriceville Municipal Utility District Customer Survey

1. Name: _____
2. Account Number: _____
3. Service Address: _____

4. Phone Number: _____
5. Email address: _____
6. Building type:
 - Single Family
 - Multi Family (apartment/duplex)
 - School
 - Commercial Child Care
 - Child Care Licensed (in home)
 - Commercial
 - Public/Government Owner
7. Type of Occupancy
 - Owner
 - Renter/Tenant
8. Number of homes connected to a single service: _____
9. Water Service Line Material (Materials used from the water meter to your building or point of use.) The image on the attached page is an example of the water service line. The EPA is interested in the portion labeled "Customer Owned". If you can identify the type of material of your pipe, please indicate.
 - Lead
 - Copper
 - Galvanized Steel
 - PVC/Plastic
 - Other _____
 - Unknown
10. Service Line Installation Date or Year (if known): _____
11. Please take a picture of the entry point of your water service line into your building. Please email the picture to MMUDcustomerservice@gmail.com. Please ensure that the service address is included with the picture.

Please return this form to one of the following:

Email: MMUDcustomerservice@gmail.com

Mail: MMUD, PO Box 1000, Mauriceville, TX 77626

Dropbox at Market Basket

The District Office at 15509 FM 1442, Orange, TX 77632